

Date: December 2024 Author: Brittany Ponych 604-861-7187 Project: 31398762
Comments:

FORTIS BC

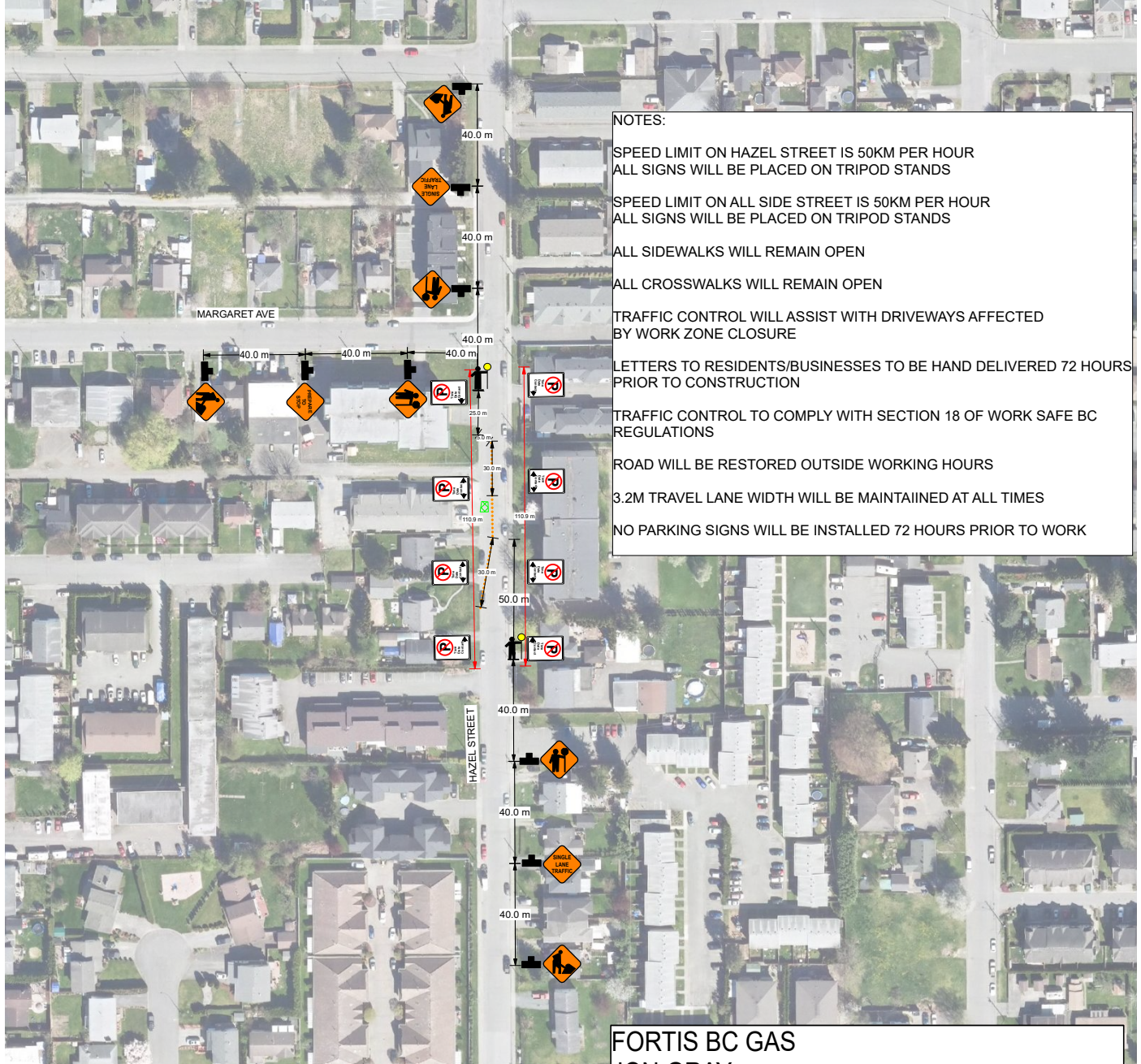

City of Chilliwack
Address: 9282 Hazel St
Scope of Work: Fortis BC gas service install
Closure Description: MOTI Figure 7.8
This plan is based on a 50 km/h roadway speed
All specifications are based on the MOTI manual 2020 edition



NOTES:
SPEED LIMIT ON HAZEL STREET IS 50KM PER HOUR
ALL SIGNS WILL BE PLACED ON TRIPOD STANDS
SPEED LIMIT ON ALL SIDE STREET IS 50KM PER HOUR
ALL SIGNS WILL BE PLACED ON TRIPOD STANDS
ALL SIDEWALKS WILL REMAIN OPEN
ALL CROSSWALKS WILL REMAIN OPEN
TRAFFIC CONTROL WILL ASSIST WITH DRIVEWAYS AFFECTED
BY WORK ZONE CLOSURE
LETTERS TO RESIDENTS/BUSINESSES TO BE HAND DELIVERED 72 HOURS
PRIOR TO CONSTRUCTION
TRAFFIC CONTROL TO COMPLY WITH SECTION 18 OF WORK SAFE BC
REGULATIONS
ROAD WILL BE RESTORED OUTSIDE WORKING HOURS
3.2M TRAVEL LANE WIDTH WILL BE MAINTAINED AT ALL TIMES
NO PARKING SIGNS WILL BE INSTALLED 72 HOURS PRIOR TO WORK

LEGEND

- TRAFFIC CONTROL PERSON
- WORK ZONE
- ADVANCE WARNING SIGNS
- BUS STOP
- NORTH ARROW
- TUBULAR MARKERS
- FLASHING ARROW BOARD
- DIRECTION OF TRAFFIC
- PEDESTRIAN PATHWAY

FORTIS BC GAS
JON GRAY
EMAIL: JON.GRAY@FORTISBC.COM
PHONE: 604-219-3675

TRAFFIC CONTROL PLAN WAS CREATED BY
BRITTANY PONYCH
EMAIL: BPONYCH@BBHEAVYCIVIL.COM
PHONE: 604-861-7187